

PEAK JCB
4527 W. SR-201, FRONTAGE RD
WEST VALLEY CITY, UT

GENERAL NOTES	
1	THESE DRAWINGS HAVE BEEN PREPARED IN ACCORDANCE WITH THE SUPPLIED CONSTRUCTION DRAWINGS, SPECIFICATIONS GLAZING SYSTEMS' PROPOSAL.
2	REVISIONS, ADDITIONS, OR DEDUCTIONS REQUIRE WRITTEN AUTHORIZATION OR A REVISED PURCHASE ORDER ACCOMPANYING RETURNED PRINTS.
3	GLAZING CONTRACTOR WILL ASSUME NO RESPONSIBILITY BEYOND FABRICATION IN ACCORDANCE WITH THESE DRAWINGS OR FROM ERRORS RESULTING FROM THE USE OF THESE DRAWINGS BY OTHER TRADES.
4	THE PURPOSE OF THESE SHOP DRAWINGS IS TO CLARIFY AND DEFINE THE SCOPE OF WORK THAT THE ARCHITECT HAS INTENDED FOR THIS PARTICULAR PROJECT.
5	APPROVAL BY THE ARCHITECT AND CUSTOMER SHALL CONSTITUTE ACCEPTANCE OF THESE DRAWINGS AS THE BASIS OF WORK THAT WILL BE SUPPLIED BY GLAZING CONTRACTOR. THESE DRAWINGS REPRESENT OUR INTERPRETATION OF THE ARCHITECTS INTENT DELIVERED THROUGH CONSTRUCTION DRAWINGS AND SPECIFICATIONS.
6	IF THESE SHOP DRAWINGS DO NOT REPRESENT THE ARCHITECTS SPECIFIC INTENT OF REPRESENTED WORK, IT IS THE ARCHITECTS RESPONSIBILITY TO MAKE THE NECESSARY CHANGES TO THESE PRINTS.
7	REQUESTS FOR REVISIONS AFTER GLAZING CONTRACTOR HAS BEEN AUTHORIZED TO PROCEED WITH FABRICATION WILL BE SUBJECT TO A MINIMUM HANDLING CHARGE PLUS THE COST OF FABRICATED MATERIALS.
8	FABRICATION WILL NOT BEGIN UNTIL GLAZING CONTRACTOR HAS RECEIVED A SIGNED COPY OF THESE DRAWINGS.
9	IT IS THE ARCHITECTS RESPONSIBILITY TO VERIFY PARTICULAR REQUIREMENTS INCLUDING, BUT NOT LIMITED TO; MATERIAL TYPE, GLASS THICKNESS, FRAMING MATERIAL, FRAMING FINISHES, DOOR TYPES, HARDWARE SCHEDULE, ETC.
10	ONCE APPROVED BY THE ARCHITECT THESE SHOP DRAWING WILL BECOME A PART OF THE CONTRACT BETWEEN GLAZING CONTRACTOR AND THE GENERAL CONTRACTOR AND ALL WORK SHALL BE COMPLETED AS IN SAID DETAILED SHOP DRAWINGS. THESE SHOP DRAWINGS SHALL SUPERSEDE ALL CONTRACT DRAWINGS AND SPECIFICATIONS.
11	ERECTION AND GLAZING PROCEDURES ARE TO BE IN ACCORDANCE WITH PROCEDURES IN THE INSTALLATION MANUAL.
12	ALL DIMENSIONS REQUIRED FOR SHALL BE FIELD VERIFIED OR RELEASED BY THE GENERAL CONTRACTOR PRIOR TO FABRICATION.
13	

FRAMING SCHEDULE		
SYSTEM	DESCRIPTION	SYSTEM FINISH
1	OLDCASTLE SERIES 6000 THERMAL, 2" X 4-1/2", CG, SS	CLEAR ANODIZED
2	OLDCASTLE WS-500TC WIDE STILE THERMAL DOOR	CLEAR ANODIZED
3	HOLLOW METAL FRAMES BY OTHERS	N/A
4	WOOD DOORS BY OTHERS	N/A

GLAZING SCHEDULE	
GLASS TYPE	DESCRIPTION
A	1" TEMPERED INSULATED IGU CONSISTING OF: $\frac{1}{4}$ " TEMPERED CLEAR SOLARBAN 60 $\frac{1}{2}$ " AIR FILL $\frac{1}{4}$ " TEMPERED CLEAR
B	1" TEMPERED INSULATED IGU CONSISTING OF: $\frac{1}{4}$ " ANNEALED CLEAR SOLARBAN 60 $\frac{1}{2}$ " AIR FILL $\frac{1}{4}$ " ANNEALED CLEAR
C	$\frac{1}{4}$ " MONOLITHIC TEMPERED CLEAR

SEALANT SCHEDULE		
TYPE	DESCRIPTION	COLOR
SEAL1	DOWSIL 795	

SHEET INDEX	
SHEET	DESCRIPTION
101	COVER SHEET
102	DOOR HARDWARE SCHEDULE
201	FLOORPLAN
301	STOREFRONT ELEVATIONS
302	HOLLOW METAL/WOOD ELEV.
401 - 403	STOREFRONT DETAILS

LEGEND	
DESIGNATION	DESCRIPTION
CS	CAULK SPACE
DLO	DAY LIGHT OPENING
DO	DOOR OPENING
FF	FINISHED FLOOR
FS	FRAME SIZE
NTS	NOT TO SCALE
RO	ROUGH OPENING
DFW	DOOR FRAME WIDTH
DFH	DOOR FRAME HEIGHT

PEAK JCB		DATE:	10/31/2023
4527 W. SR-201, FRONTAGE RD		SCALE:	N/A
WEST VALLEY CITY, UT		DRAWN BY:	E.BARILAR
		JOB #:	OCG051
		SHEET:	101
A	REVISIONS	DATE	
A	FRAMING REVISED TO 6000T	11/18/23	

DOOR HARDWARE SCHEDULE					
A1	QTY	COMPONENT	PART NO.	FINISH	MANUFACTURER
A2	1	CONT. HINGE	CFM95HD	CLEAR	PEMKO
	1	EXIT DEVICE	CD99-L-NL	US28	VON DUPRIN
	1	ELECTRIC STRIKE	6300	US32D	VON DUPRIN
	1	DOOR CLOSER	4040XP	ALUMINUM	LCN
	1	THRESHOLD	TH65	MILL	OLDCASTLE
	1	DOOR SWEEP	V231	ALUMINUM	OLDCASTLE
	-	CARD READER	N/A	N/A	BY OTHERS
	-	FINAL CYLINDERS	N/A	N/A	BY OTHERS

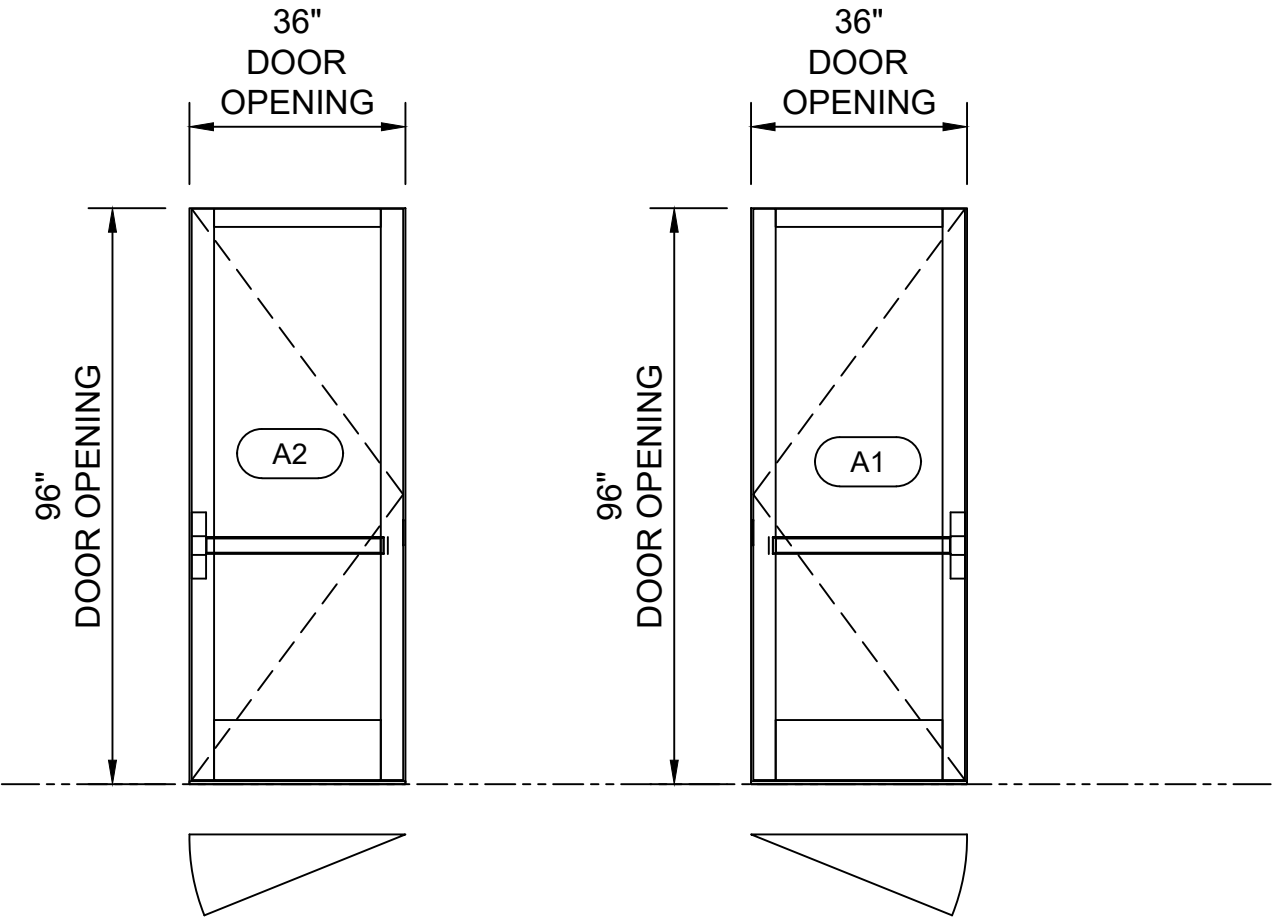

A	REVISIONS	DATE
		11/18/23
	FRAMING REVISED TO 6000T	

--	--	--

PEAK JCB
4527 W. SR-201, FRONTAGE RD
WEST VALLEY CITY, UT

DATE:	10/31/2023
SCALE:	N/A
DRAWN BY:	E.BARILAR
JOB #:	OCG051

SHEET:



DATE:	10/31/2023
SCALE:	N/A
DRAWN BY:	E.BARILAR
JOB #:	OCG051
SHEET:	

201

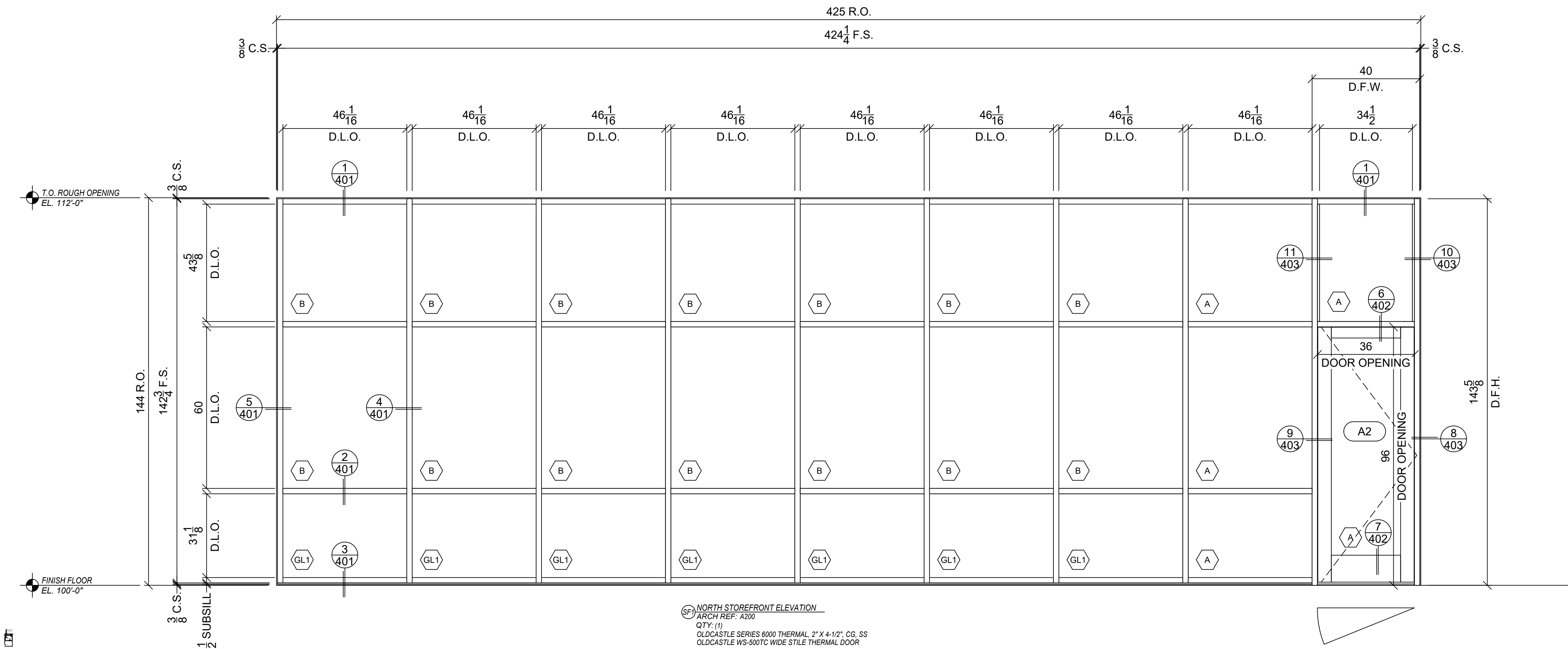

30 NORTH STOREFRONT ELEVATION
ARCH REF: A200
QTY: (1)
OLDCASTLE SERIES 6000 THERMAL, 2" X 4-1/2", CG, SS
OLDCASTLE WS-500TC WIDE STILE THERMAL DOOR

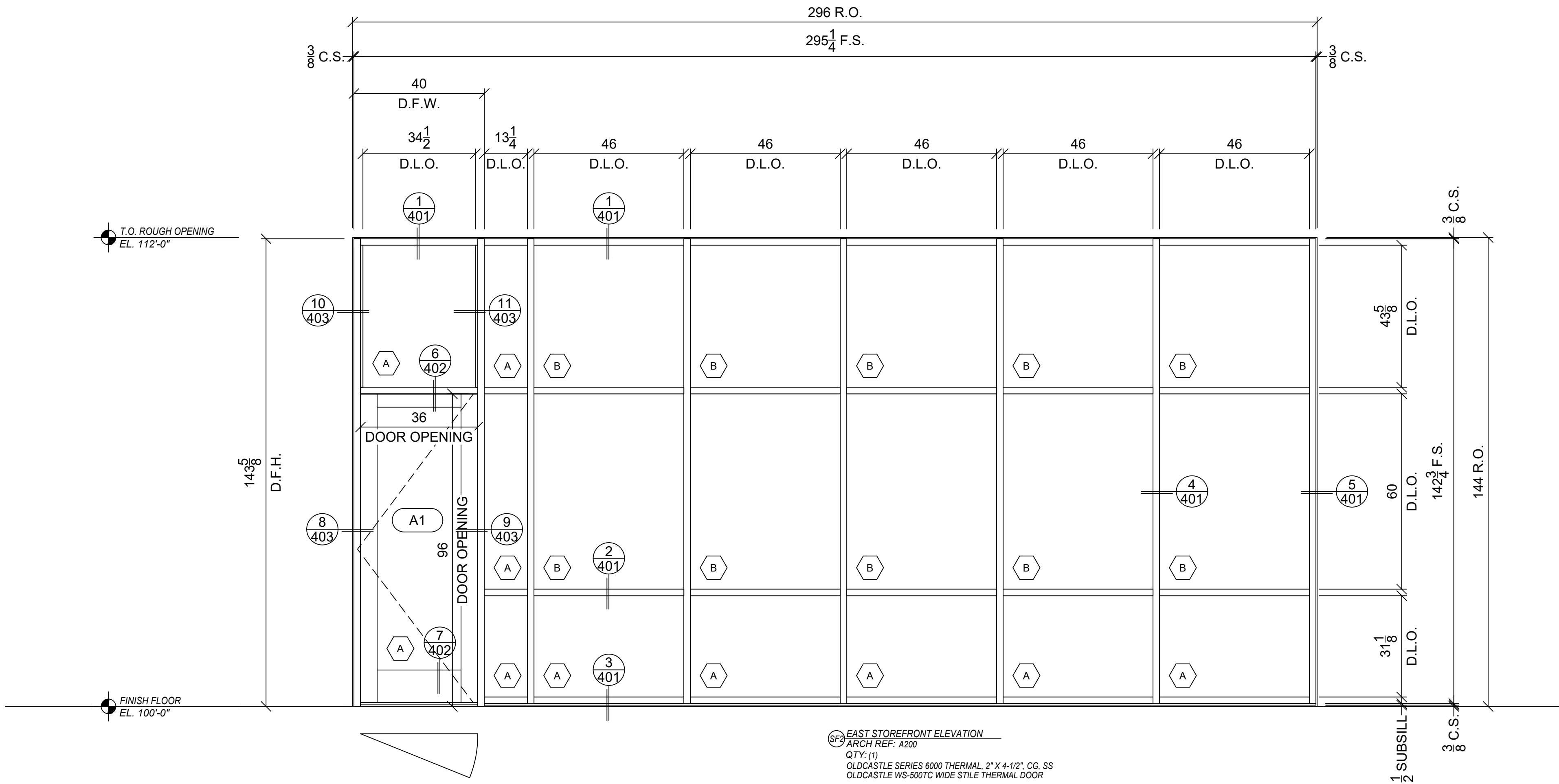

30 EAST STOREFRONT ELEVATION
ARCH REF: A200
QTY: (1)
OLDCASTLE SERIES 6000 THERMAL, 2" X 4-1/2", CG, SS
OLDCASTLE WS-500TC WIDE STILE THERMAL DOOR

PEAK JCB

4527 W. SR-201, FRONTAGE RD
WEST VALLEY CITY, UT

REVISIONS	DATE
FRAMING REVISED TO 6000T	11/18/23

A							
---	--	--	--	--	--	--	--

DATE: 10/31/2023
SCALE: 1/2" = 1'-0"
DRAWN BY: E.BARILAR
JOB #: OCG051
SHEET:

301

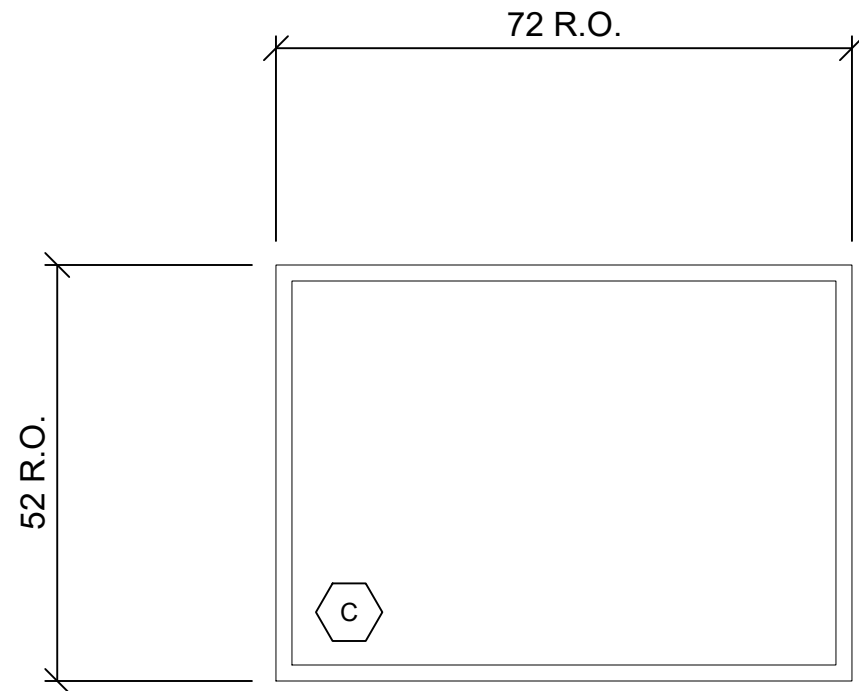

W1 HM ELEVATION (GLASS ONLY)
ARCH REF: A600
QTY: (1)
HOLLOW METAL FRAMES BY OTHERS

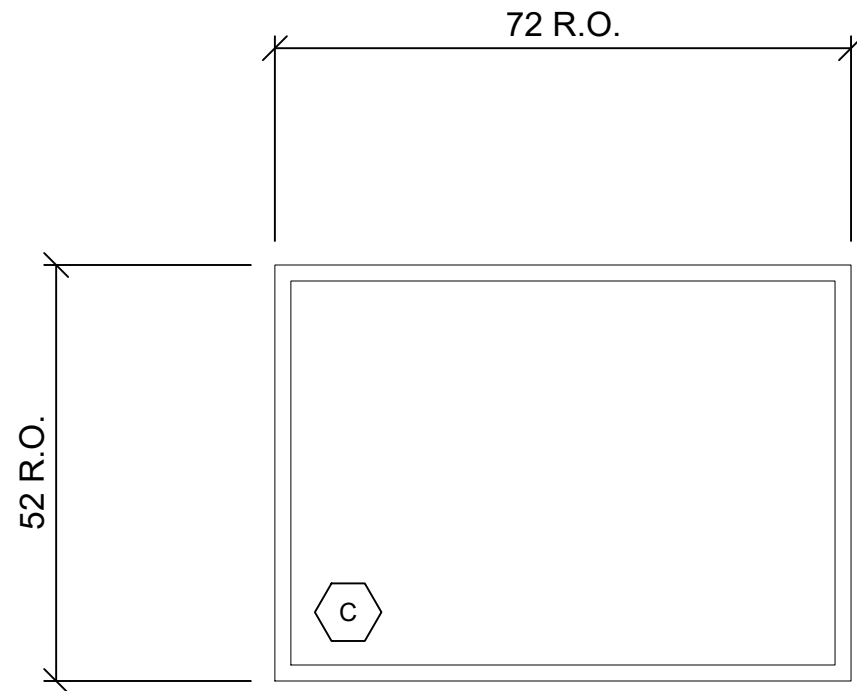

W2 HM ELEVATION (GLASS ONLY)
ARCH REF: A600
QTY: (1)
HOLLOW METAL FRAMES BY OTHERS

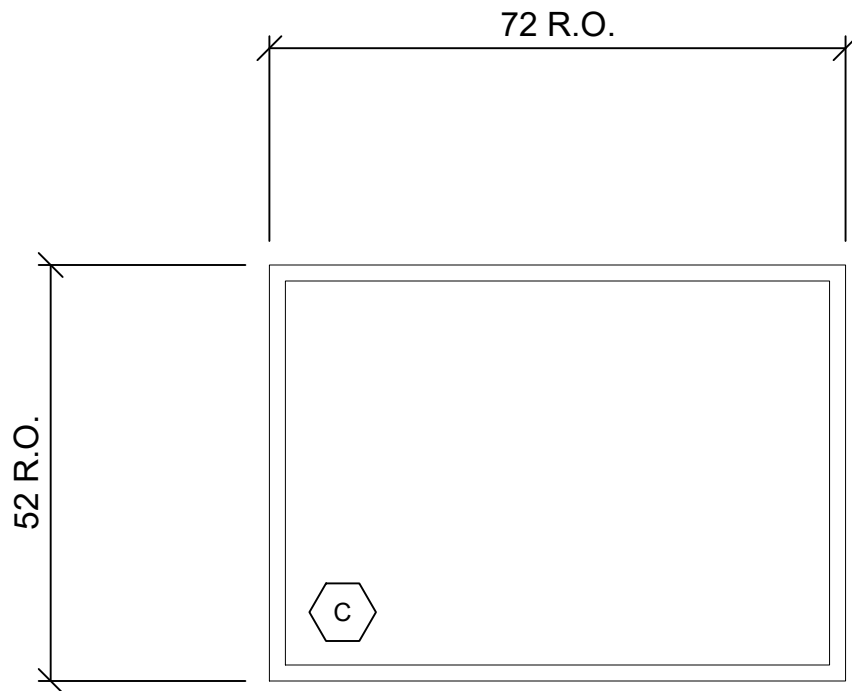

W3 HM ELEVATION (GLASS ONLY)
ARCH REF: A600
QTY: (1)
HOLLOW METAL FRAMES BY OTHERS

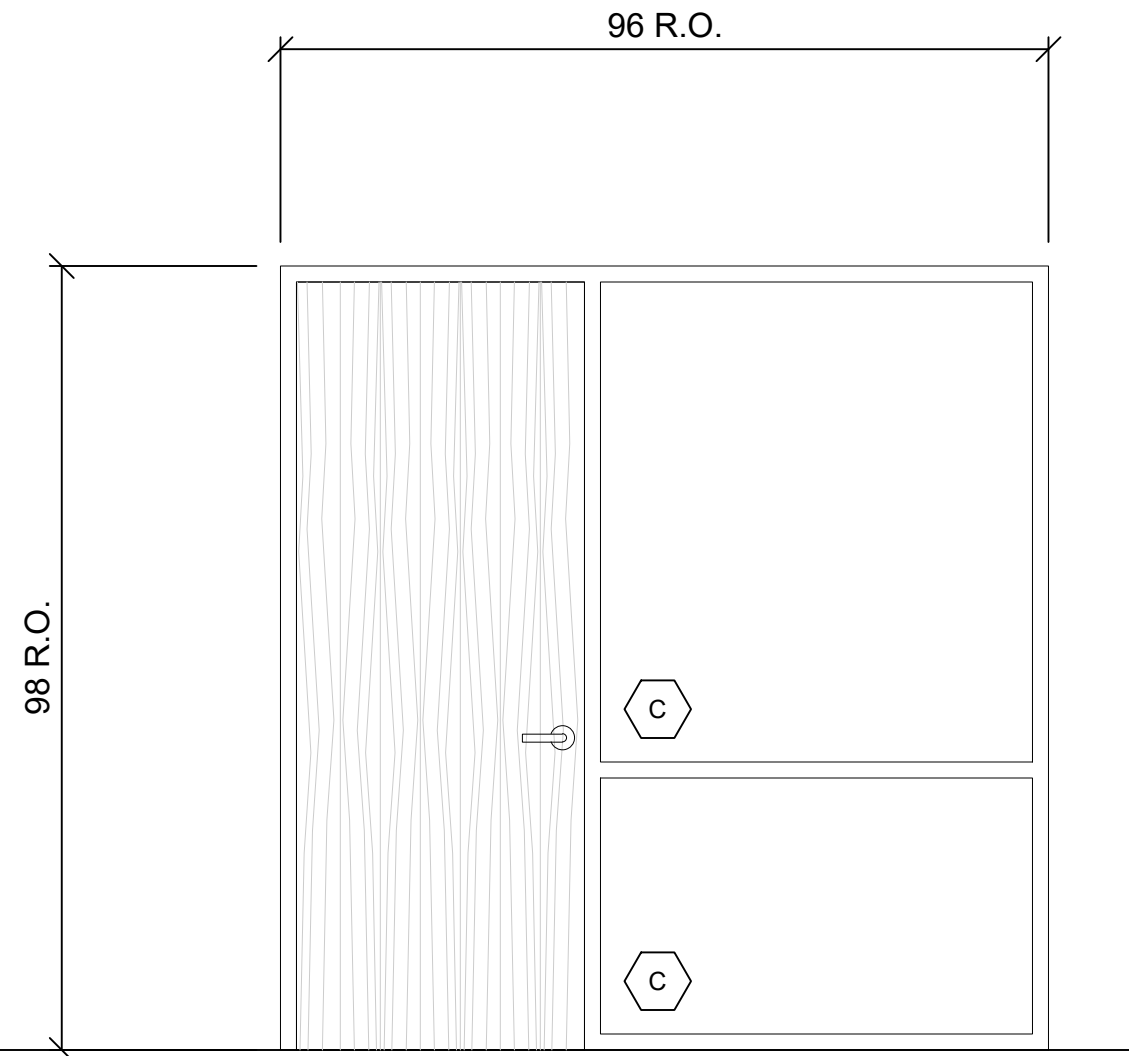

B6 HM ELEVATION (GLASS ONLY)
ARCH REF: A600
QTY: (2)
HOLLOW METAL FRAMES BY OTHERS
WOOD DOORS BY OTHERS

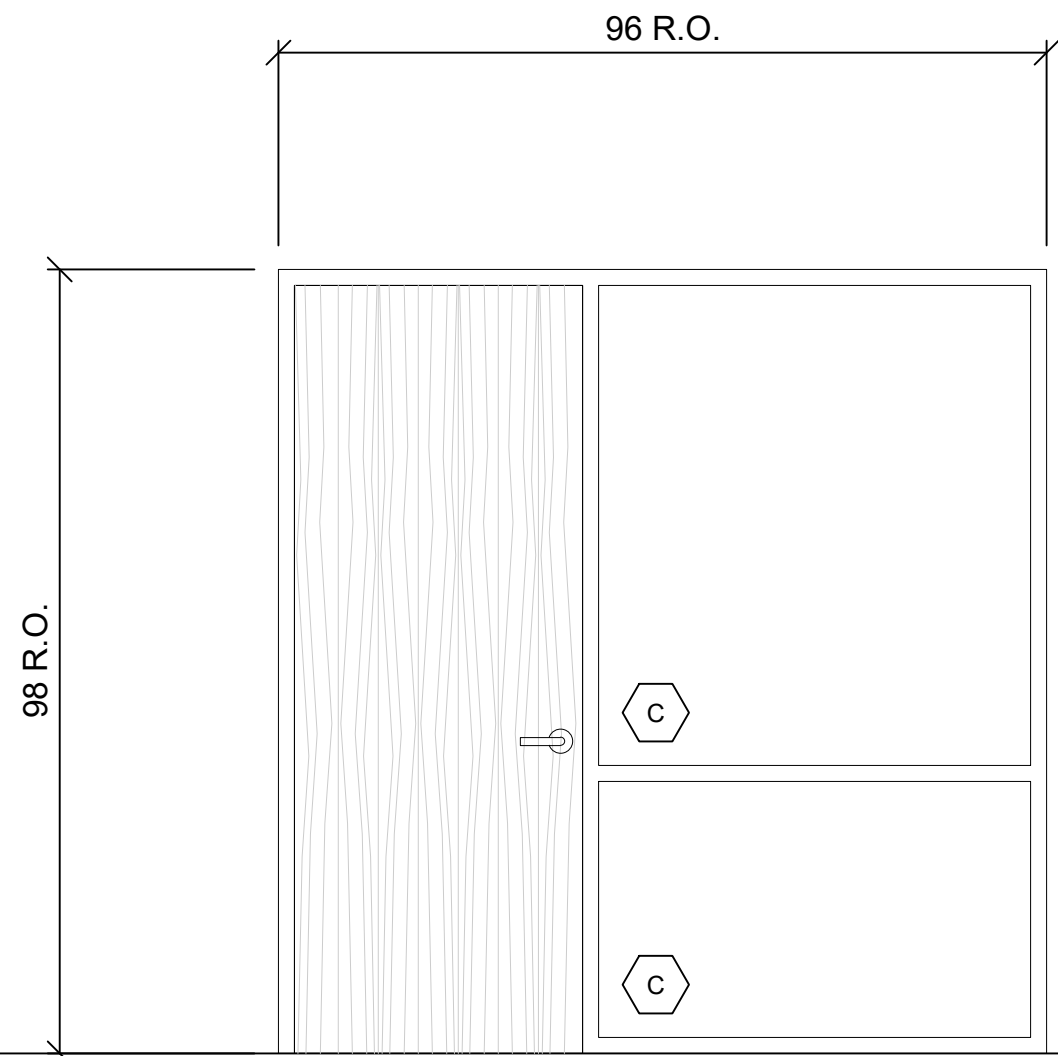

B6 HM ELEVATION (GLASS ONLY)
ARCH REF: A600
QTY: (2)
HOLLOW METAL FRAMES BY OTHERS
WOOD DOORS BY OTHERS

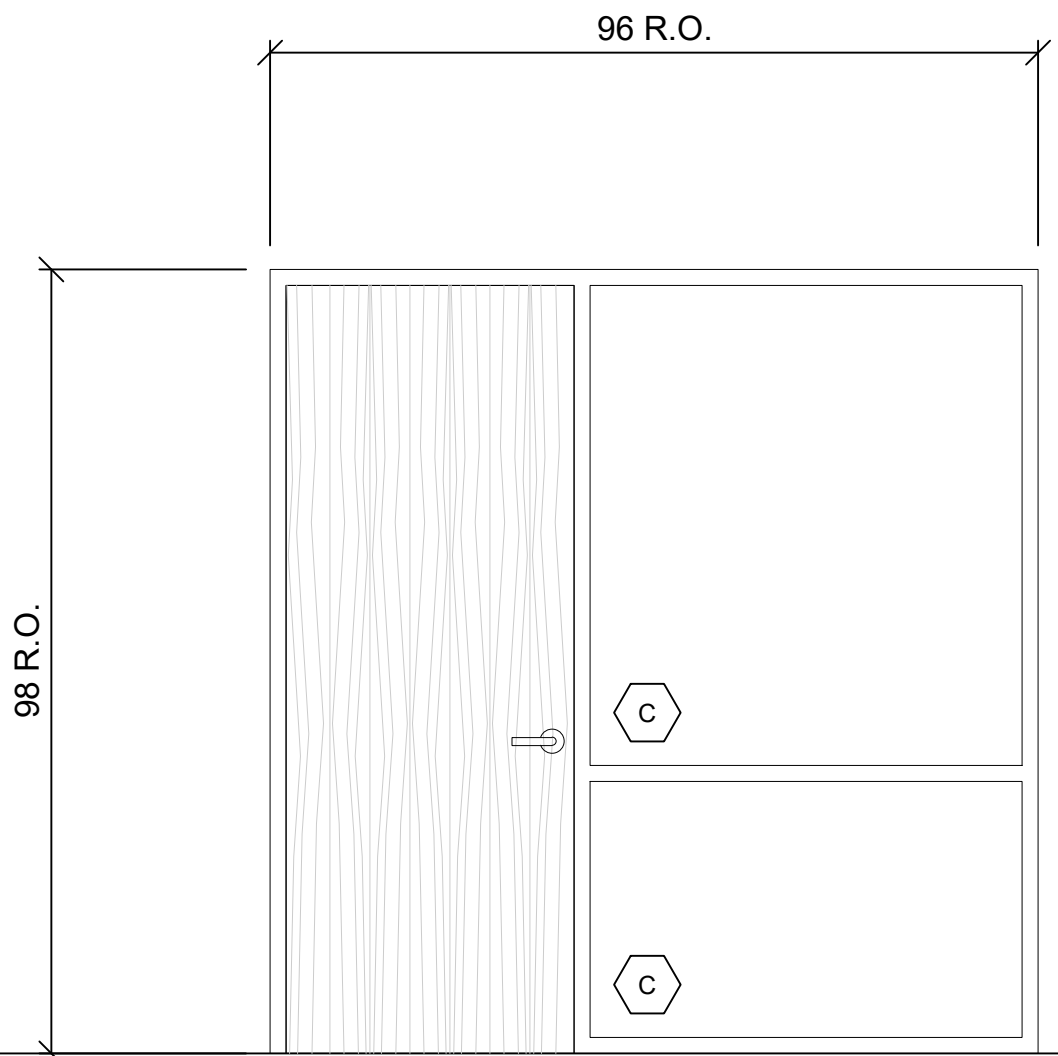

B7 HM ELEVATION (GLASS ONLY)
ARCH REF: A600
QTY: (2)
HOLLOW METAL FRAMES BY OTHERS
WOOD DOORS BY OTHERS

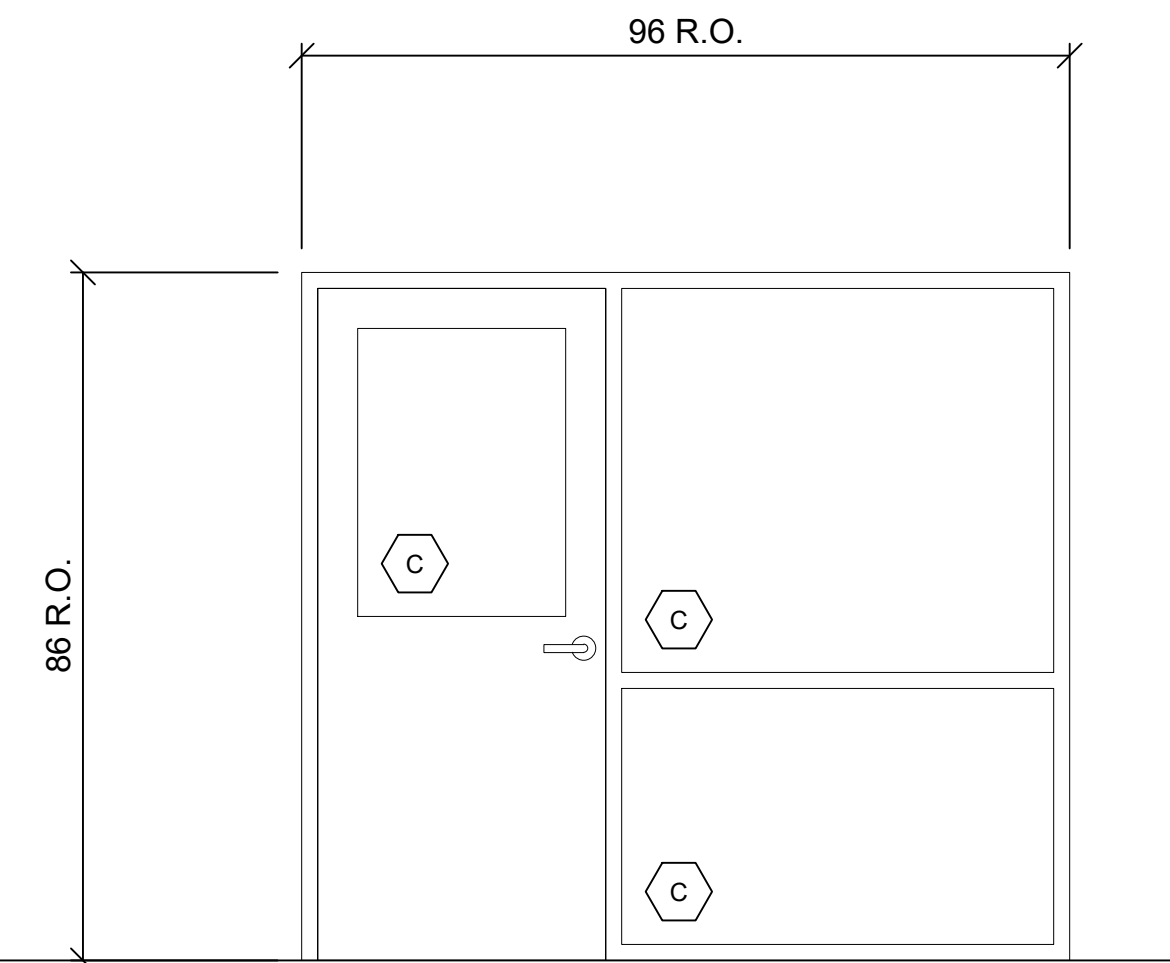

B18 HM ELEVATION (GLASS ONLY)
ARCH REF: A600
QTY: (2)
HOLLOW METAL FRAMES BY OTHERS

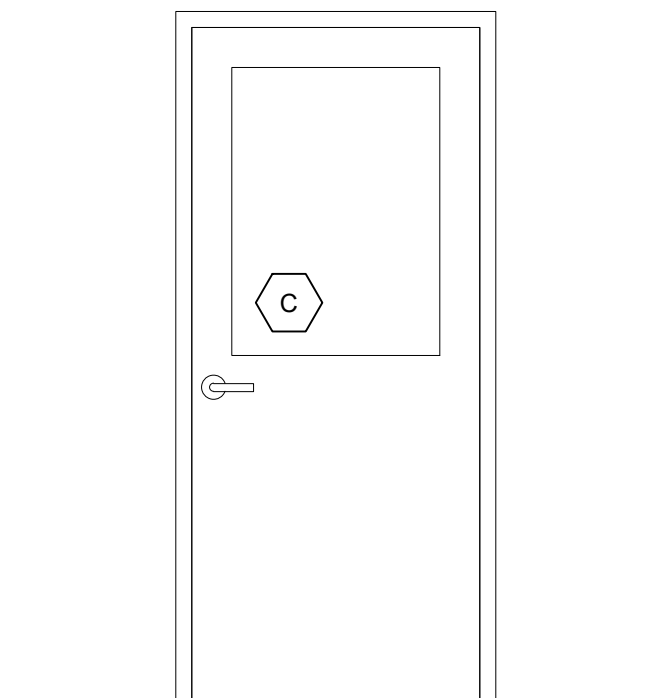

B9 HM ELEVATION (GLASS ONLY)
ARCH REF: A600
QTY: (1)
HOLLOW METAL FRAMES BY OTHERS

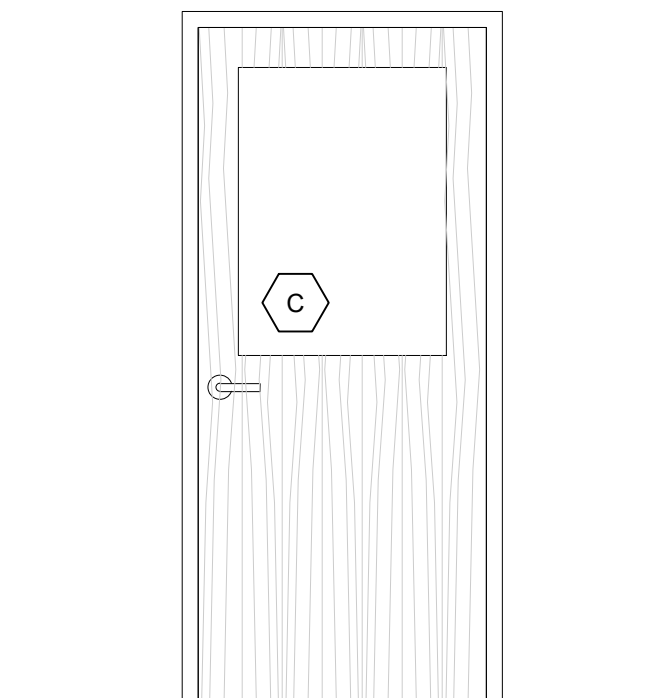

B10 HM ELEVATION (GLASS ONLY)
ARCH REF: A600
QTY: (1)
WOOD DOORS BY OTHERS

REVISIONS	DATE
FRAMING REVISED TO 6000T	11/18/23

A	

PEAK JCB
4527 W. SR-201, FRONTAGE RD
WEST VALLEY CITY, UT

DATE:	10/31/2023
SCALE:	1/2" = 1'-0"
DRAWN BY:	E.BARILAR
JOB #:	OCG051
SHEET:	

302

1 STOREFRONT HEAD
ARCH REF: A401
OLDCASTLE SERIES 6000 THERMAL, 2" X 4-1/2", CG, SS

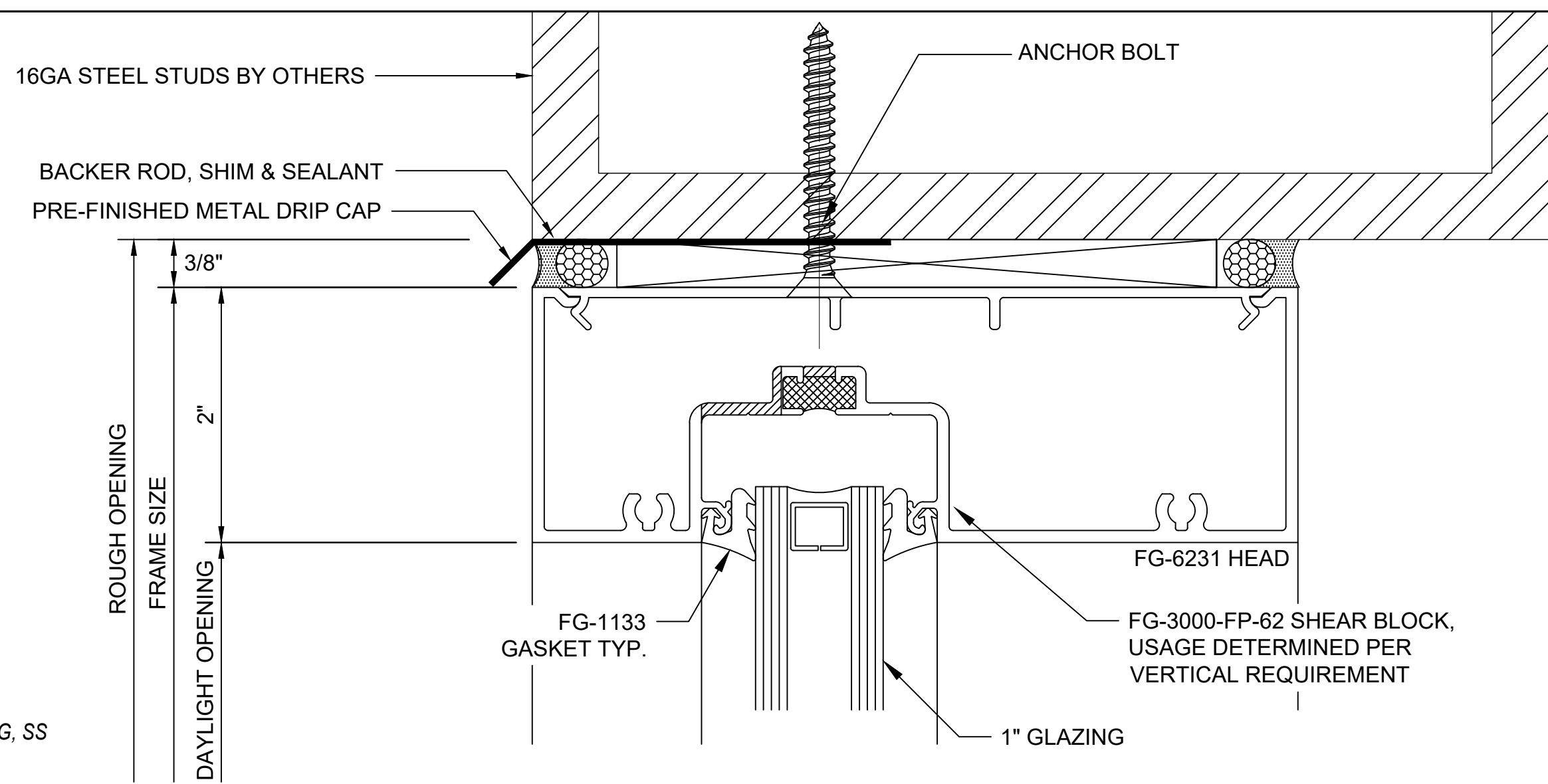

2 STOREFRONT HORIZONTAL
ARCH REF: N/A
OLDCASTLE SERIES 6000 THERMAL, 2" X 4-1/2", CG, SS

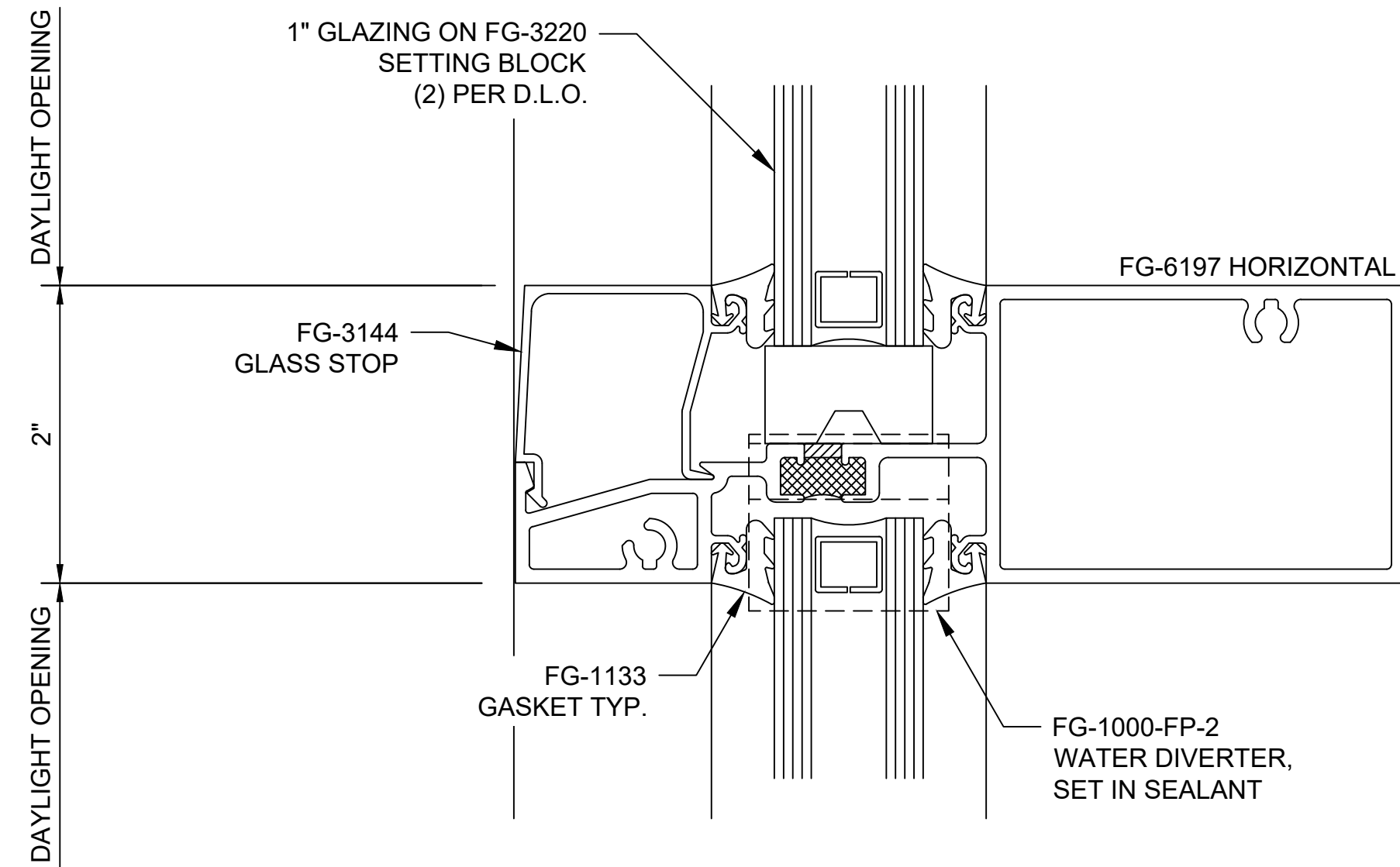

3 STOREFRONT SILL
ARCH REF: A401
OLDCASTLE SERIES 6000 THERMAL, 2" X 4-1/2", CG, SS

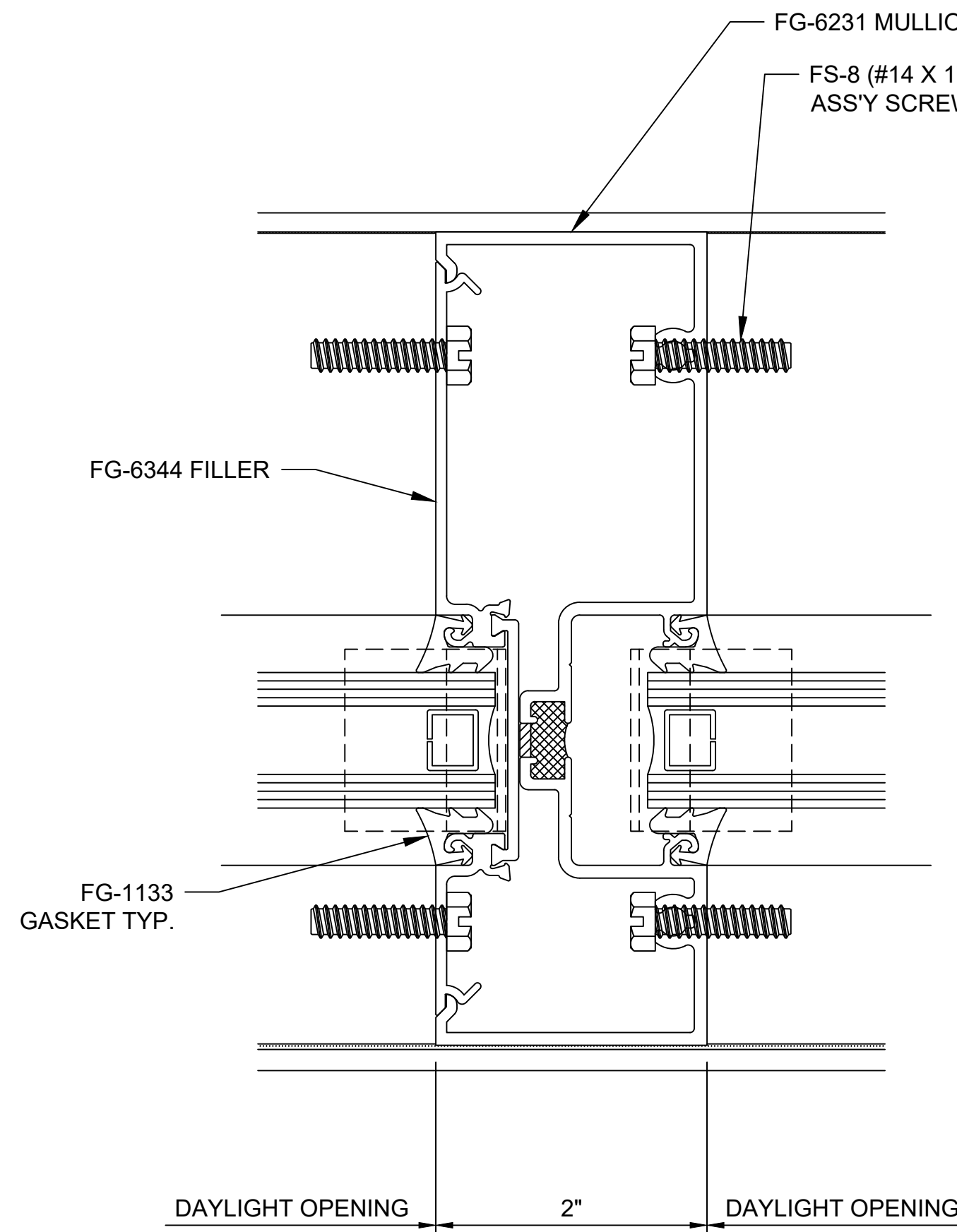
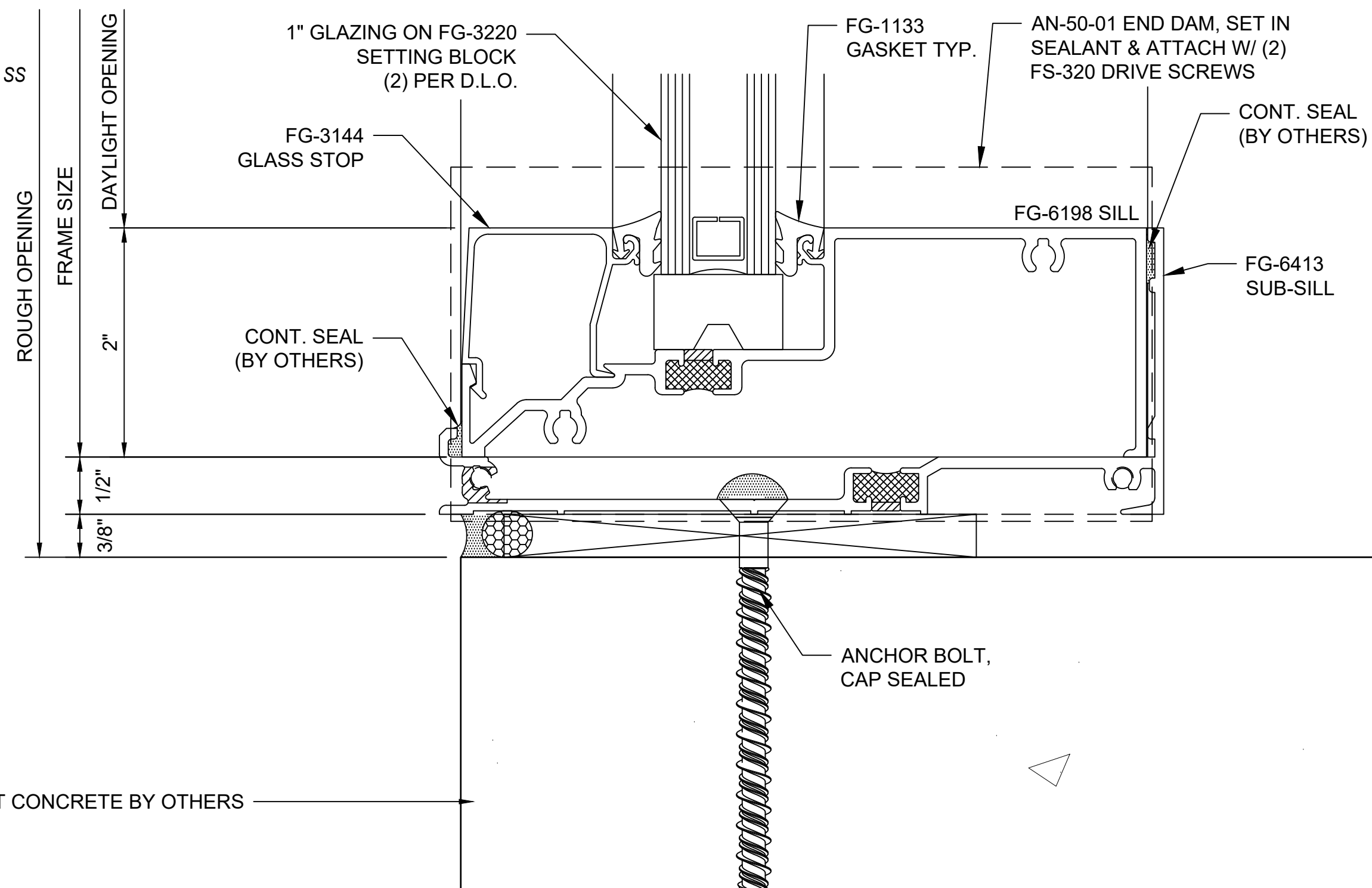

4 STOREFRONT VERTICAL
ARCH REF: N/A
OLDCASTLE SERIES 6000 THERMAL, 2" X 4-1/2", CG, SS

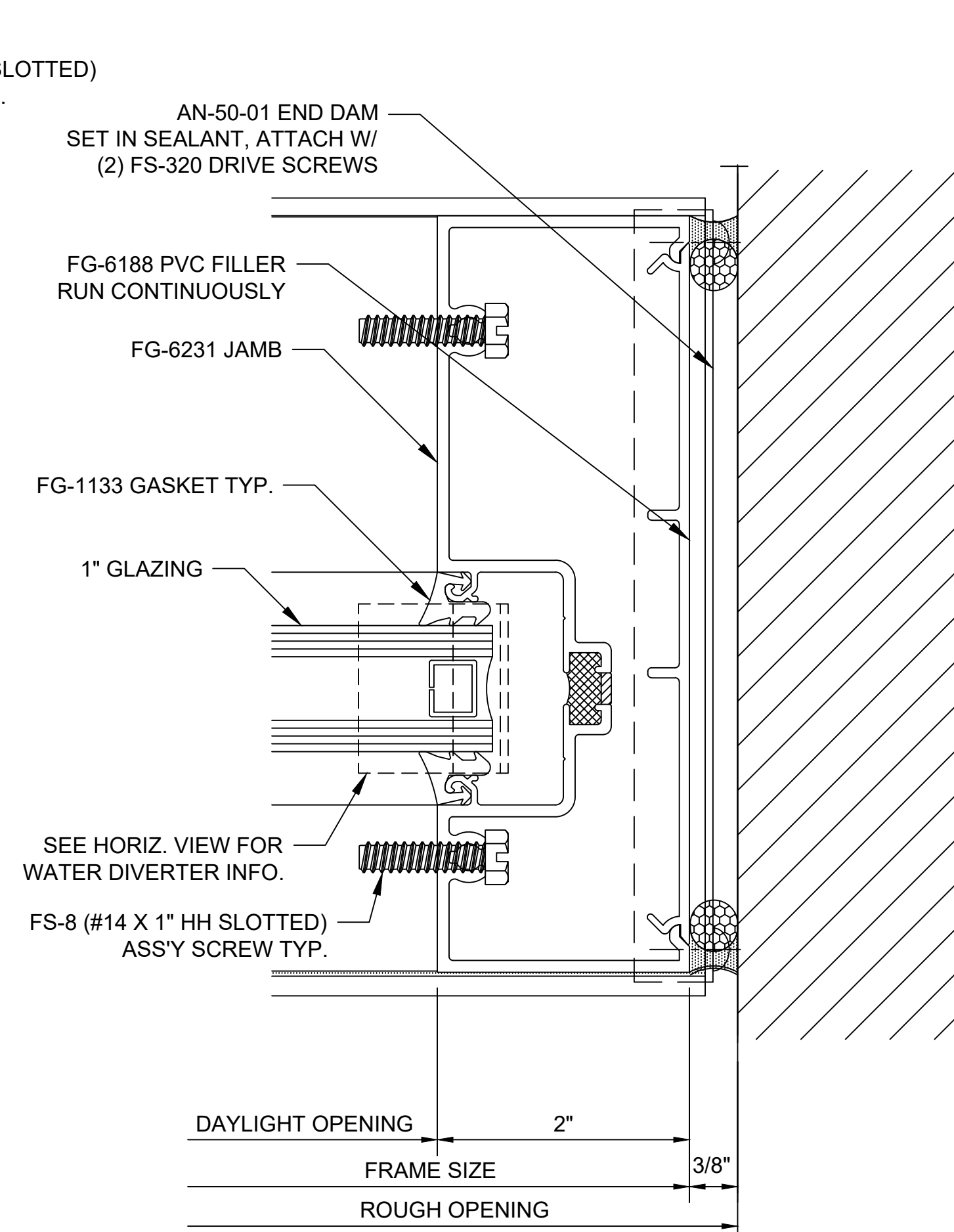

5 STOREFRONT JAMB
ARCH REF: N/A
OLDCASTLE SERIES 6000 THERMAL, 2" X 4-1/2", CG, SS

REVISIONS	DATE
A	11/18/23
FRAMING REVISED TO 6000T	

PEAK JCB
4527 W. SR-201, FRONTAGE RD
WEST VALLEY CITY, UT

DATE:	10/31/2023
SCALE:	1:1
DRAWN BY:	E.BARILAR
JOB #:	OCG051
SHEET:	

401

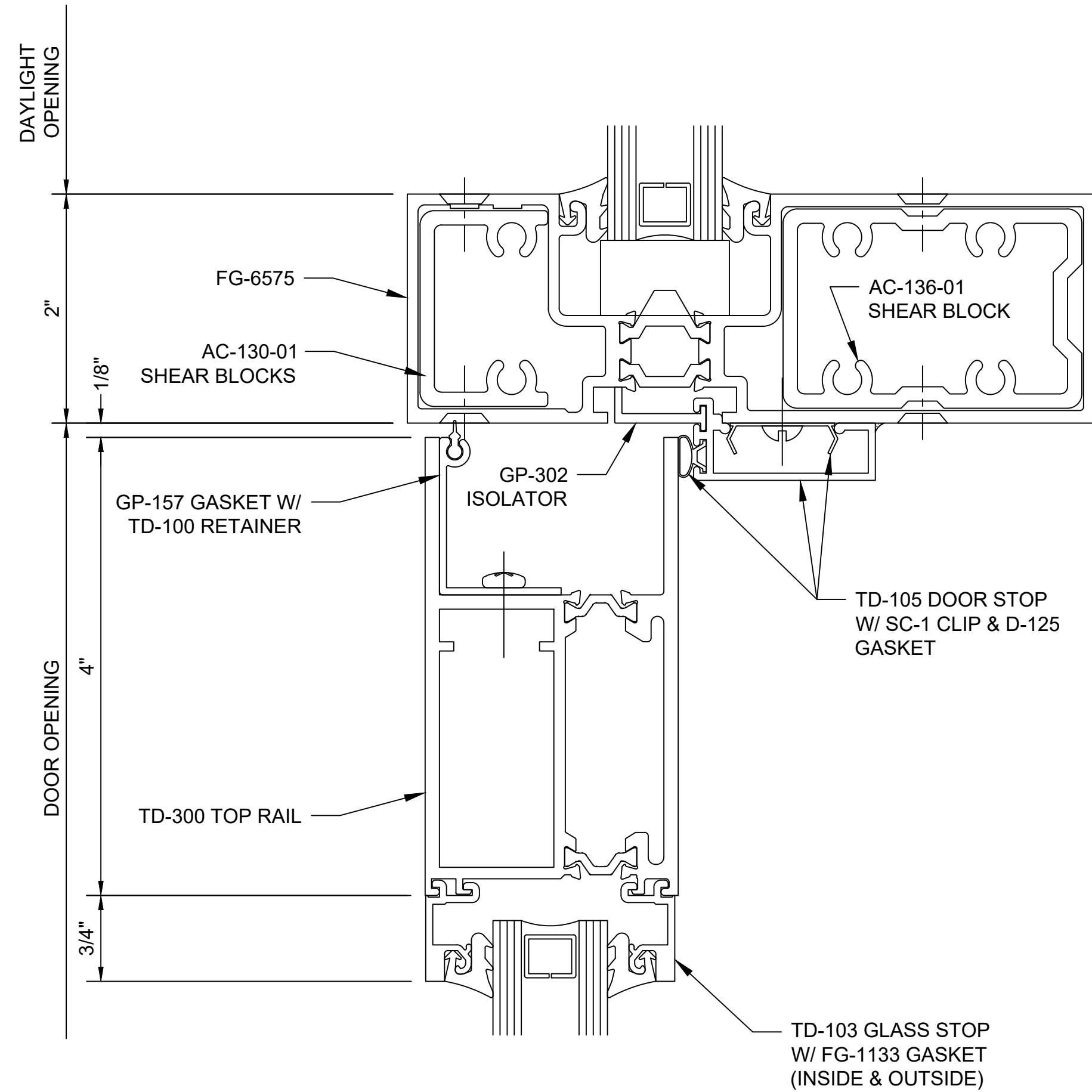

6 STOREFRONT DOOR HEAD
ARCH REF: N/A
OLDCASTLE SERIES 6000 THERMAL, 2" X 4-1/2", CG, SS
OLDCASTLE WS-500TC WIDE STILE THERMAL DOOR

7 STOREFRONT DOOR SILL
ARCH REF: N/A
OLDCASTLE SERIES 6000 THERMAL, 2" X 4-1/2", CG, SS
OLDCASTLE WS-500TC WIDE STILE THERMAL DOOR

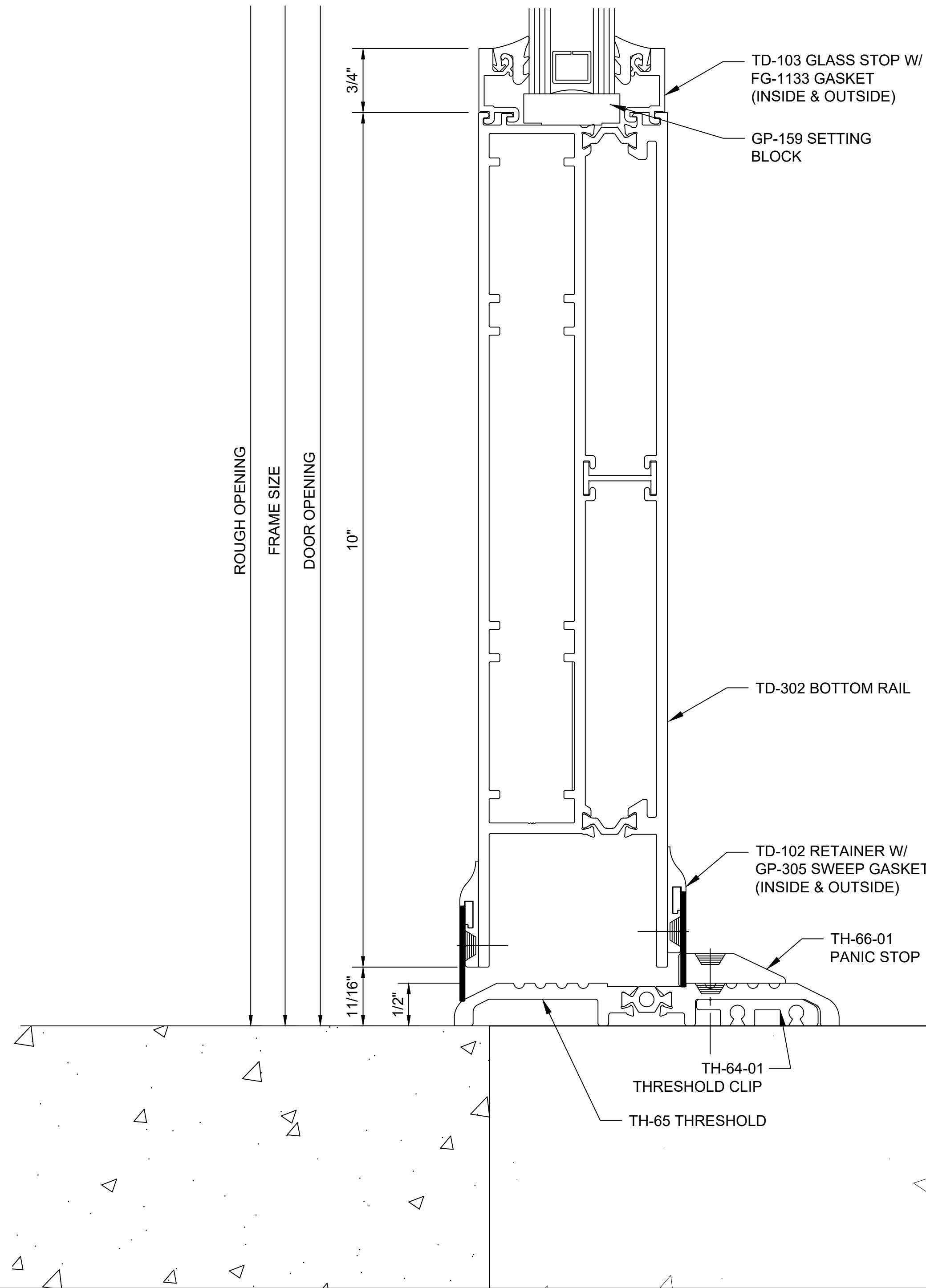

REVISIONS	DATE
FRAMING REVISED TO 6000T	11/18/23

--	--

PEAK JCB
4527 W. SR-201, FRONTAGE RD
WEST VALLEY CITY, UT

DATE:	10/31/2023
SCALE:	1:1
DRAWN BY:	E.BARILAR
JOB #:	OCG051

SHEET:

402

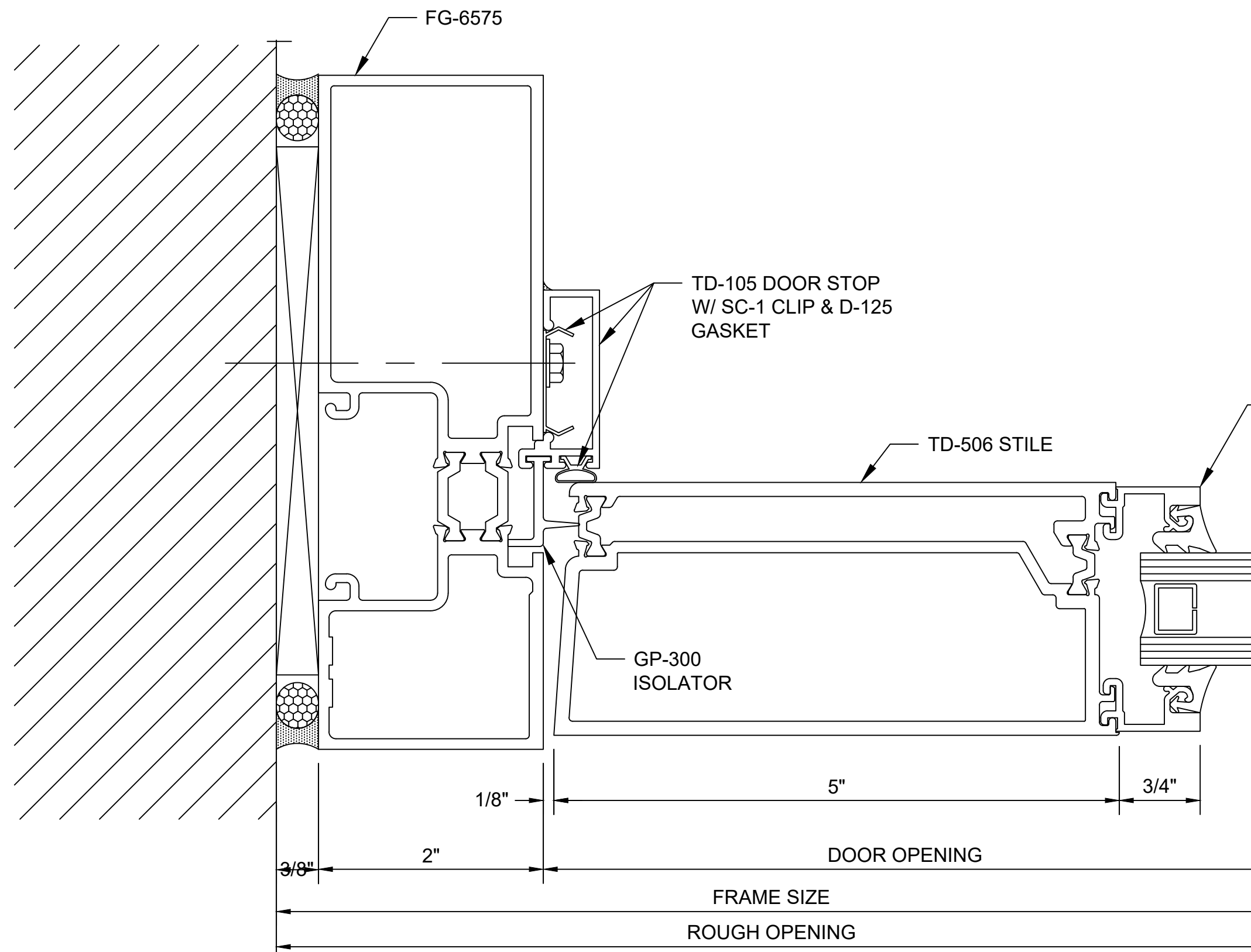

8 STOREFRONT DOOR JAMB
ARCH REF: N/A
OLDCASTLE SERIES 6000 THERMAL, 2" X 4-1/2", CG, SS
OLDCASTLE WS-500TC WIDE STILE THERMAL DOOR

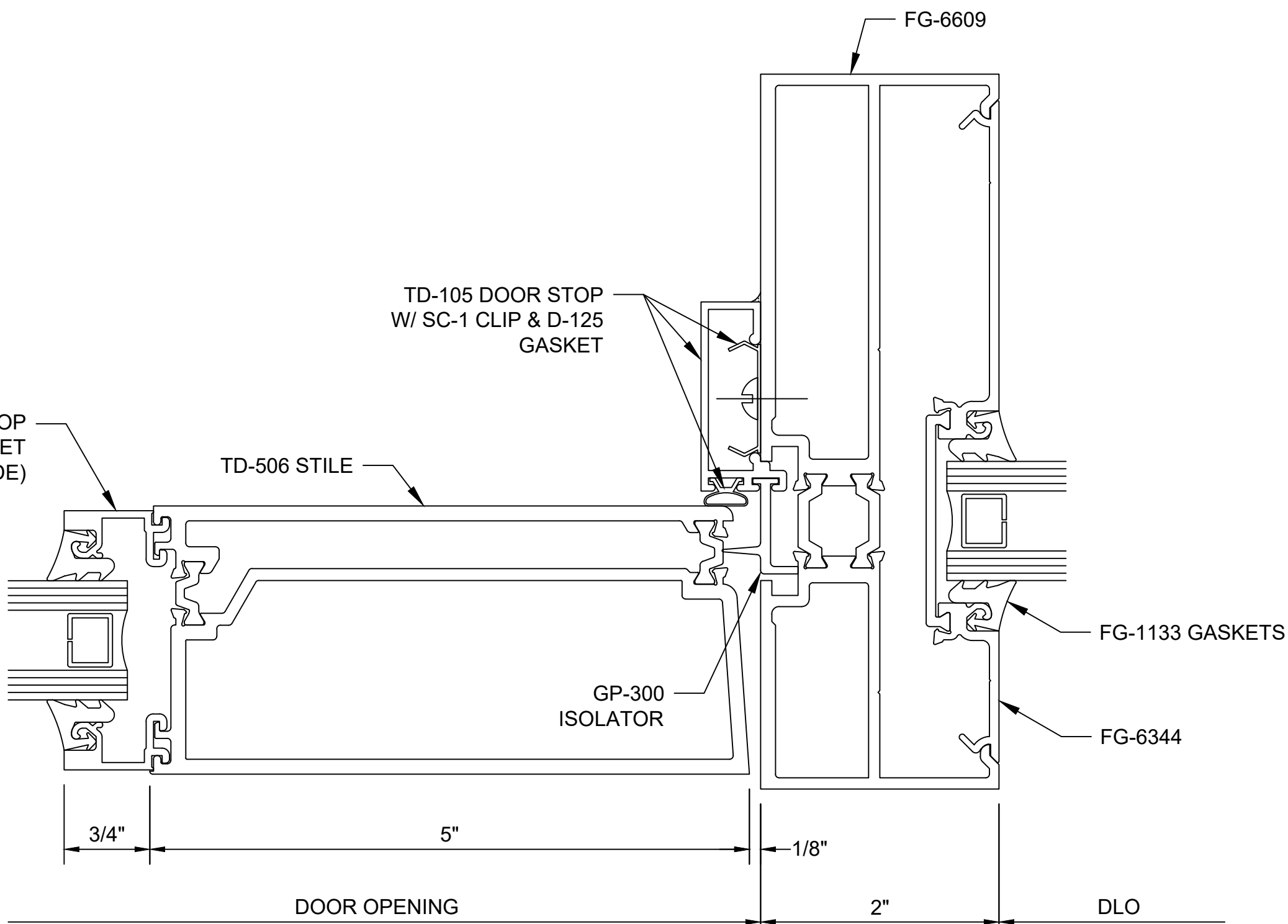

9 STOREFRONT DOOR JAMB @ SIDELITE
ARCH REF: N/A
OLDCASTLE SERIES 6000 THERMAL, 2" X 4-1/2", CG, SS
OLDCASTLE WS-500TC WIDE STILE THERMAL DOOR

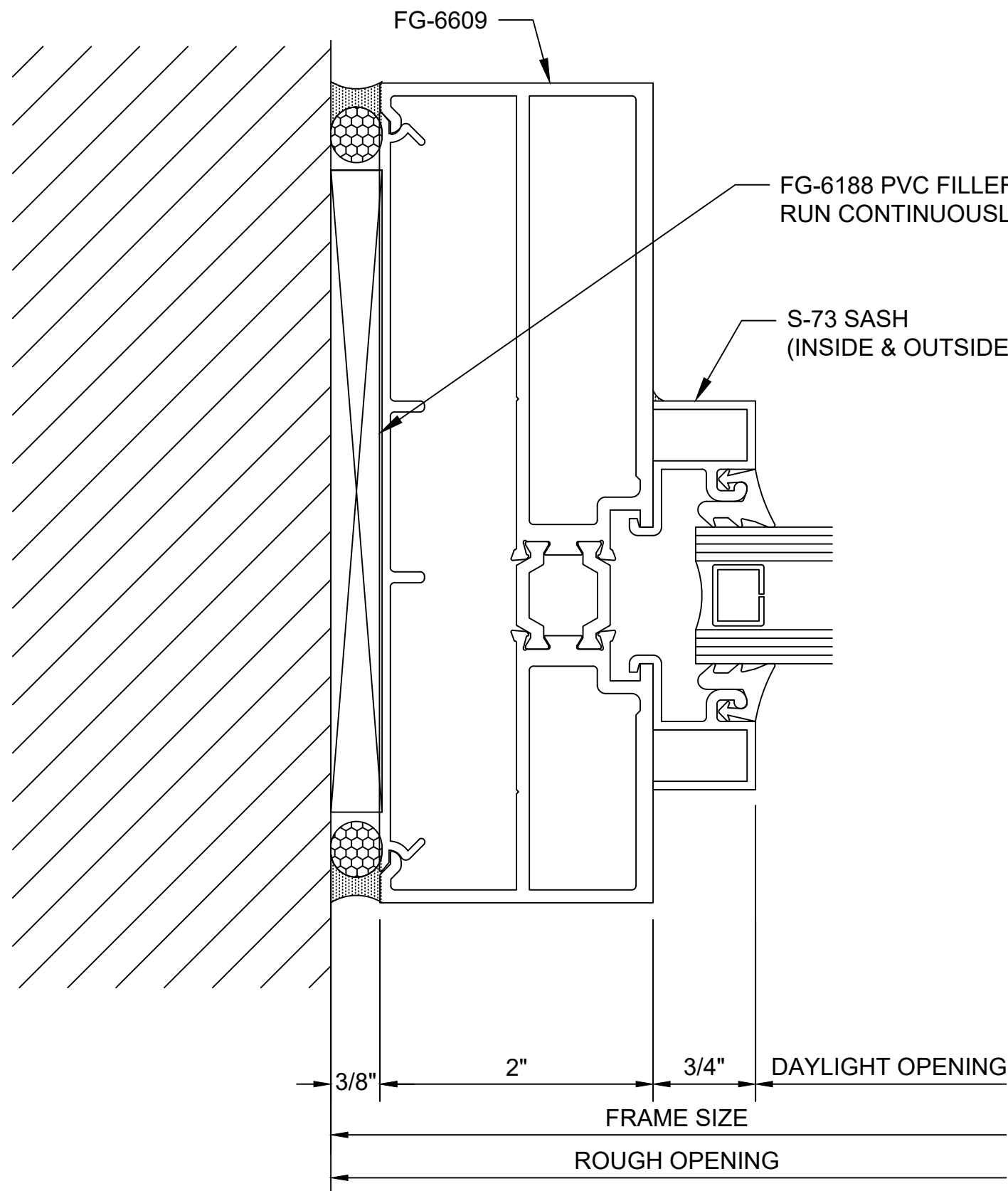

10 STOREFRONT TRANSOM JAMB
ARCH REF: N/A
OLDCASTLE SERIES 6000 THERMAL, 2" X 4-1/2", CG, SS
OLDCASTLE WS-500TC WIDE STILE THERMAL DOOR

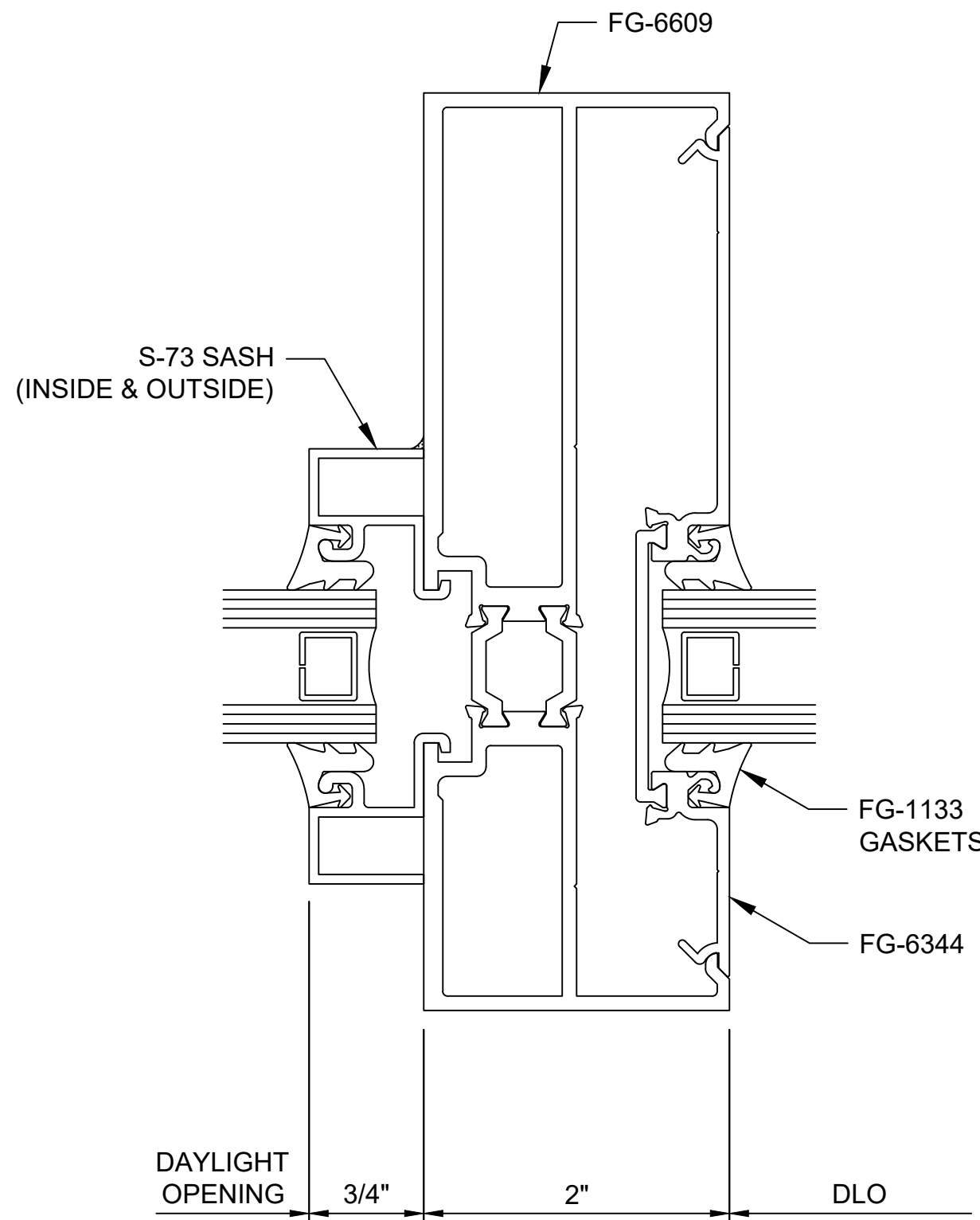

11 STOREFRONT TRANSOM JAMB @ SIDELITE
ARCH REF: N/A
OLDCASTLE SERIES 6000 THERMAL, 2" X 4-1/2", CG, SS
OLDCASTLE WS-500TC WIDE STILE THERMAL DOOR

DATE	11/18/23
REVISIONS	FRAMING REVISED TO 6000T

PEAK JCB

4527 W. SR-201, FRONTAGE RD

WEST VALLEY CITY, UT

DATE:	10/31/2023
SCALE:	1:1
DRAWN BY:	E.BARILAR
JOB #:	OCG051

SHEET:

403