

### General Notes:

1. P100LDL luminaire is mounted by threaded rod (not by Inter-lux through Ø $\frac{1}{4}$ " hole in housing. Extrusion and gear tray assembly weighs 3 lbs. per foot and requires adequate support from the building structure.
2. This product must be installed in accordance with the applicable installation code by a person familiar with the construction and operation of the product and the hazards involved.
3. Consult a qualified electrician to ensure correct branch conductor.
4. Do not connect to an underground supply.
5. Refer to Whitegoods P100LDL Installation Instructions for additional installation information.

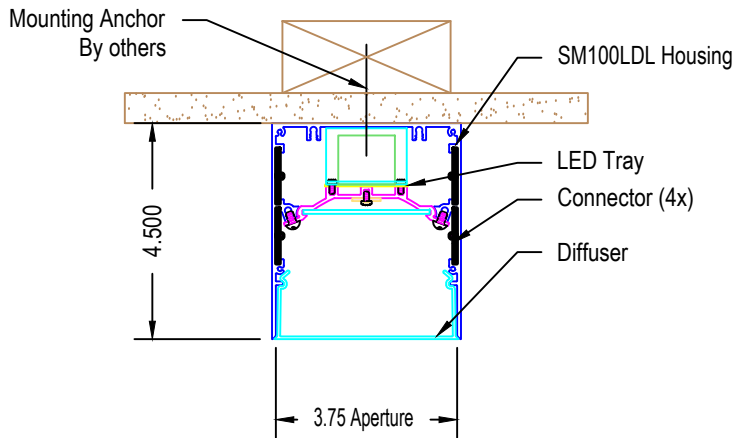

SM100LDL Section

### Symbol Legend



## Housing Extrusion

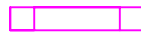

## Gear Tray Extrusion



## Mains Voltage Entrance(s)



### Dimming Control Entrance(s)



## Direction of Current



## Housing Extrusion Tag

refer to bill of material



**Gear Tray Tag**  
refer to bill of material

STATUS:

## Fixture Summary

**Notes / Stamps:**

REVISED  
04/26/2021

REVISED  
06/15/2021

### REVIEWER NOTE:

ALL 100LDL HOUSINGS SHALL BE PROVIDED BY INTER-LUX @ 102" LENGTHS, TO BE CUT ON SITE TO FIT FIELD CONDITIONS. THE ONLY EXCEPTION TO THIS IS SHOWN ON SHEET A-1 @ THE LOCATION OF THE FLOOR LINE MEETING OUR FIXTURE AT 66°. INTER-LUX WILL PROVIDE THESE (2) HOUSINGS MITERED TO MATCH THE FLOOR LINE WITH CUSTOM END CAPS PRE-INSTALLED.

REVISED  
07/12/2021

RECORD  
07/26/2021

# RECORD DRAWING

#	REVISIONS	DATE
#	REVISIONS	DATE

DRAWN: E.BARILAR  
AREA: COVER  
TYPE: LL10  
SHEET:  
**Cover**

Bill of Material *(quantities per area)*

QTY	CATALOG NUMBER				
1	WG-100LDL-SM-PZ-28100LL10A1-H-935-D010-OD-W				
FIXTURE LENGTH					
A	B	C	D	E	F
264.00"	1248.00"	1380.00"	264.00"		
CONSISTING OF:					
ID	QTY	PART NUMBER			

FULL BOM TO BE DETERMINED UPON APPROVAL OF THIS SET OF SUBMITTAL DRAWINGS AND SHOWN ON FUTURE RECORD DRAWINGS.

WELDED CORNER WILL NOT BE PROVIDED AT THIS LOCATION. HOUSING LENGTHS IN EXCESS OF REQUIREMENT WILL BE SENT FOR FIELD FABRICATION.

**NOTE:**  
102" HOUSINGS WILL BE PROVIDED TO BE CUT TO FIT ON SITE, AS REQUESTED. (2)  
96" HOUSINGS WILL BE PROVIDED AT 66° WITH A CUSTOM END CAP, TO INTERFACE AT FLOOR LINE, AS SHOWN BELOW.

VERTICAL FIXTURE TO PROTRUDE THROUGH ADJACENT PLANE OF DRYWALL AT THIS LOCATION. HORIZONTAL FIXTURE SHALL BE MITERED TO MEET TO CREATE A CONTINUOUS LINE OF LIGHT.

RECORD  
07/26/2021  
11:38:55 AM

TOP VIEW

A SECTION DETAIL A (WALL FIXTURE)

B SECTION DETAIL B (WALL FIXTURE)

RECORD DRAWING

Customer Approval	Company: _____
<input type="checkbox"/> Approved	Reviewer's Name: _____
<input type="checkbox"/> Approved as Noted	Signature: _____
<input type="checkbox"/> Revise & Resubmit	Please Print: _____
	Date: _____

DATE	DATE				
REVISIONS	REVISIONS				

DRAWN: E.BARILAR
TYPE: LL10
SHEET: A-1

Bill of Material *(quantities per area)*

QTY	CATALOG NUMBER				
6	WG-100LDL-SM-S-240.00-H-935-D010-OD-W				
FIXTURE LENGTH					
A	B	C	D	E	F
240.00"					
CONSISTING OF:					
ID	QTY	PART NUMBER			

FULL BOM TO BE DETERMINED UPON APPROVAL OF THIS SET OF SUBMITTAL DRAWINGS AND SHOWN ON FUTURE RECORD DRAWINGS.

RECORD  
07/26/2021

REVIEWER NOTE:  
102" HOUSINGS WILL BE PROVIDED TO BE CUT TO FIT ON SITE, AS REQUESTED.

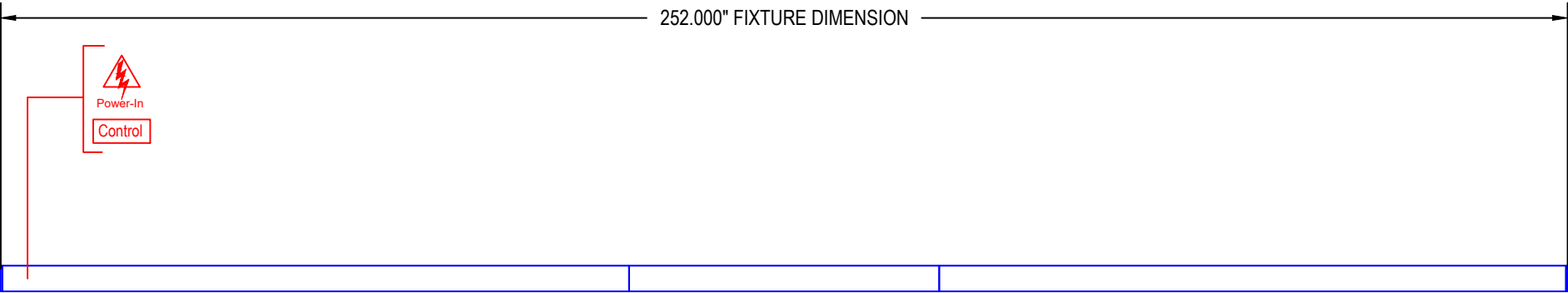

FIXTURE HOUSINGS ARRANGED PER CUSTOMER REQUEST.  
INSTALLATION IN THIS ORIENTATION RESPONSIBILITY OF  
INSTALLER.

Customer Approval	Company: _____
<input type="checkbox"/> Approved	<u>Reviewer's Name:</u> _____
<input type="checkbox"/> Approved as Noted	Signature: _____
<input type="checkbox"/> Revise & Resubmit	Please Print: _____
	Date: _____

RECORD DRAWING

REVISIONS	DATE	REVISIONS	DATE				
DRAWN: E.BARILAR							
TYPE: LL10							
SHEET:				A-2			

## Standard 100 Linear LED Gear Tray

## Gear Tray Configuration Information

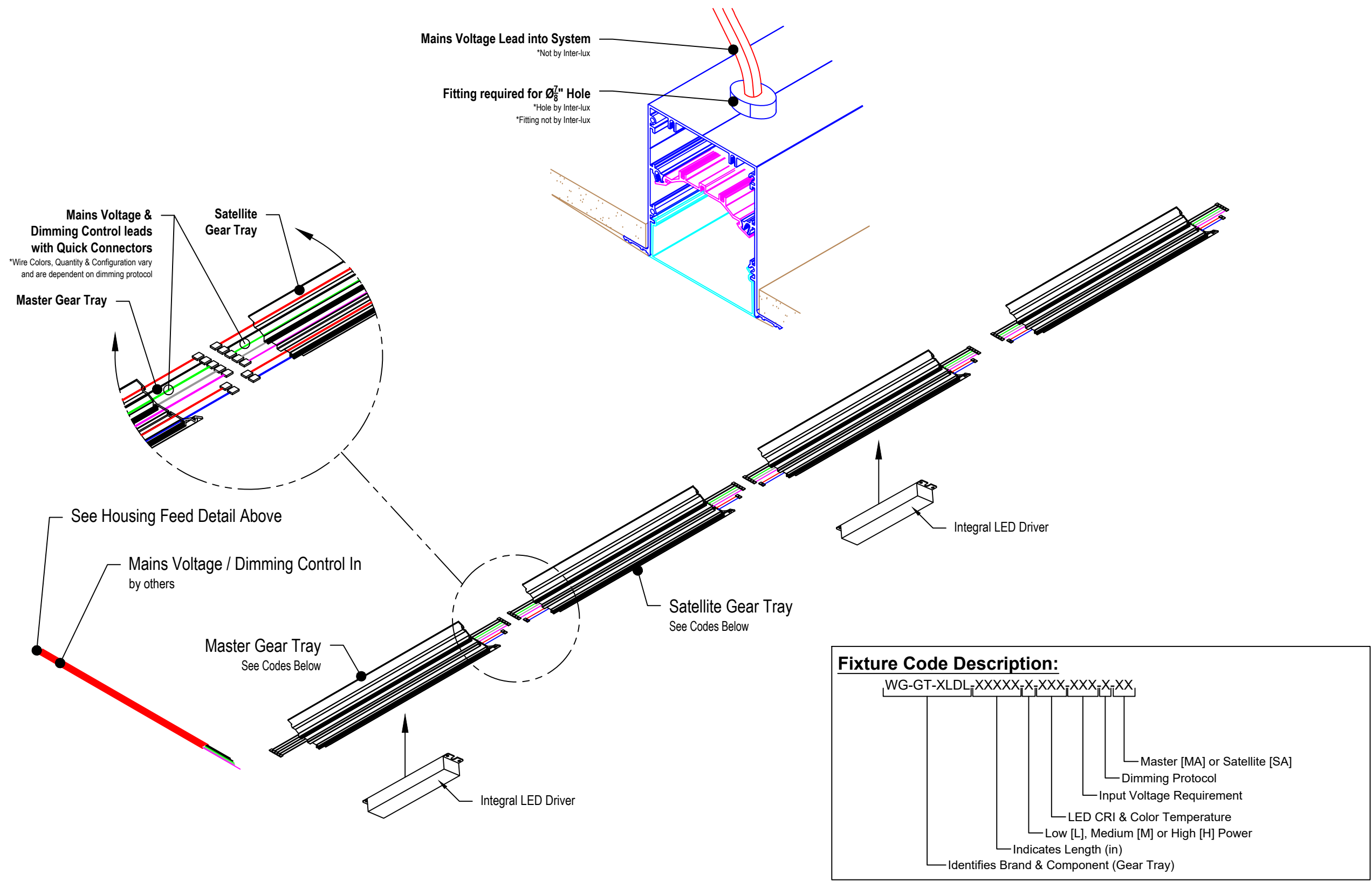

**\*\*Example Gear Tray scenario shown above. Please refer to Record Drawings for actual Driver Feeds and Quantities.**

[illegible]

# RECORD DRAWING

DRAWN: E.BARILAR
AREA: N/A
TYPE: N/A
SHEET: D-1